

Traces

1st Eb ALTO SAXOPHONE

By B. Buie, J.R. Cobb, E. Gordy
Arranged by Sammy Nestico

1st Eb Alto Saxophone

37 38 39 40

41 42 43 44

45 46 47

48 49 50

51 Full 52 53

54 55 56 57

58 59 60 61

62 63 64 65

66 67 2 69 70 mp

71 72 73 rit.

Traces

1st B♭ TENOR SAXOPHONE

By B. Buie, J.R. Cobb, E. Gordy
Arranged by Sammy Nestico

1st Bb Tenor Saxophone

33

34 35 36

mf

37 38 39 40 **Soli** 3

41

42 43 44

45 46 47 48

49 50 51 **Full** 52

53 54 55 56

57 58 59 60

61 62 63 64

65 66 67 **Solo** 68

no solo

69 70 71 72 73

rit.

Traces

2nd Eb ALTO SAXOPHONE

By B. Buie, J.R. Cobb, E. Gordy
Arranged by Sammy Nestico

2nd E \flat Alto Saxophone

37 38 39 40

41 42 43 44

45 46 47

48 49 50

51 Full 52 53

54 55 56 57

58 59 60 61

62 63 64 65

66 67 4

71 72 73 rit.

Traces

2nd B♭ TENOR SAXOPHONE

By B. Buie, J.R. Cobb, E. Gordy
Arranged by Sammy Nestico

2nd Bb Tenor Saxophone

33

34 35 36

mf

37 38 39 40 Soli 3

41

42 43 44

45 46 47 48

49 50 51 Full 52

53 54 55 56

57 58 59 60

61 62 63 64

65 66 67 4

71 72 73

mf

Traces

E♭ BARITONE SAXOPHONE

By B. Buie, J.R. Cobb, E. Gordy
Arranged by Sammy Nestico

E♭ Baritone Saxophone

36 37 38 39

mf

40 41 42 43

44 45 46 47

48 49 50

51 Full 52 53 54

55 56 57 58

59 60 61 62

63 64 65 66

67 2 69 70

71 72 73

Traces

1st B♭ TRUMPET

By B. Buie, J.R. Cobb, E. Gordy
Arranged by Sammy Nestico

1st B \flat Trumpet

51 Full Musical staff 51-53. Measure 51 starts with a boxed number '51' and the word 'Full'. Measures 52 and 53 are marked above the staff. The staff contains a melodic line with eighth and quarter notes, some beamed together, and a fermata over measure 53.

Play softly into stand

rit.

Traces

2nd B♭ TRUMPET

By B. Buie, J.R. Cobb, E. Gordy
Arranged by Sammy Nestico

2nd B \flat Trumpet

41

42 43 44

45 46 47

48 49 50

51 Full

52 53

54 55 56

57 58 59

60 61 62

63 64 65

66 67 68 69

70 71 72 73

rit.

Play softly into stand

Traces - 2

Traces

3rd B♭ TRUMPET

By B. Buie, J.R. Cobb, E. Gordy
Arranged by Sammy Nestico

3rd Bb Trumpet

41

42 43 44

45

46 47

48

49 50

51 Full

52 53

54

55 56

57

58 59

60

61 62

63

64 65

67

Play softly into stand

68 69

70

71 72 73

Traces

1st TROMBONE

By B. Buie, J.R. Cobb, E. Gordy
Arranged by Sammy Nestico

1st Trombone

33 34 35 36

mf

37 39 40

2

41 42 43 44

45 46 47 48

49 50 51 Full 52

53 54 55 56

57 58 59 60

61 62 63 64

65 66 67 2

69 70 71 72 73

Traces

2nd TROMBONE

By B. Buie, J.R. Cobb, E. Gordy
Arranged by Sammy Nestico

1 4

5 6 7 8

9 3 12

13 14 15 (4) 16

17 18 19 20

21 22 23 24

25 26 27 28

29 30 31 32

pp

mp

mf

pp

2nd Trombone

33 34 35 36

mf

37 2nd Ten. Sax 38 39 40

41 42 43 44

45 46 47 48

49 50 51 Full 52

53 54 55 56

57 58 59 60

61 62 63 64

65 66 67 2

69 70 71 72 73

rit.

Traces

3rd TROMBONE

By B. Buie, J.R. Cobb, E. Gordy
Arranged by Sammy Nestico

3rd Trombone

33 34 35 36

mf

37 39 40

2

41 42 43 44

45 46 47 48

49 50 51 52

Full

53 54 55 56

57 58 59 60

61 62 63 64

65 66 67 2

69 70 71 72 73

Traces

PIANO

By B. Buie, J.R. Cobb, E. Gordy
Arranged by Sammy Nestico

Solo

Piano

17 Gm 18 Gm⁷ 19 Gm^b 20 E^b6 (add 9)

21 G^bmaj⁷ 22 C^bmaj⁷ (add F) 23 Cm⁷ 24

25 B^bmaj⁷ 26 Dm 27 Fm 28 G⁷ Dm⁷ G⁷

29 Cm 30 A^b 31 Cm^b 32 D⁷(b9) D+⁷ D⁷(b9)

33 Gm 34 Gm⁷ 35 Gm^b 36 E^b6 (add 9)

Piano

37 $G^b \text{maj}^7$ 38 C^b6 (add F) 39 Cm^7 40 $E^b m^6$

41 B^b 42 E^b6 (add 9) 43 2 44

45 $G^b \text{maj}^7$ 46 C^b6 47 $G^b \text{maj}^7$

48 C^b6 49 Fm^7 50

51 E^b 52 Gm 53 $B^b m$ 54 C^7 (b9) C^7

Piano

55 Fm 56 D^b 57 Fm⁶ 58 G⁷ G⁷ G⁷

59 Cm 60 Cm⁷ 61 Cm⁶ 62 A^{b6} (add 9)

63 B⁶ 64 E⁶ 65 Fm⁷ 66

67 E^b 68 Gm 69 A^b maj⁷ 70 C^{b6}

Ped. Ped.

71 72 C^{b6} (add 9) 73 E^b maj⁹

rit.

Traces

BASS

By B. Buie, J.R. Cobb, E. Gordy
Arranged by Sammy Nestico

Bass

33

37

41

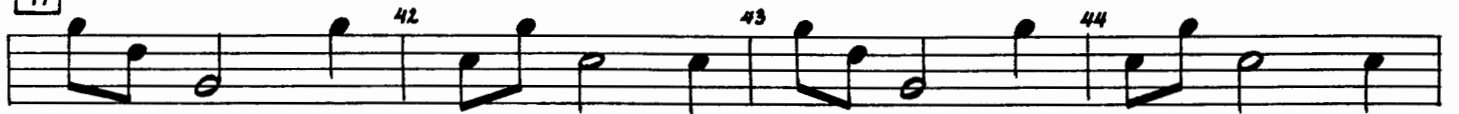

45

49

53

57

61

65

69

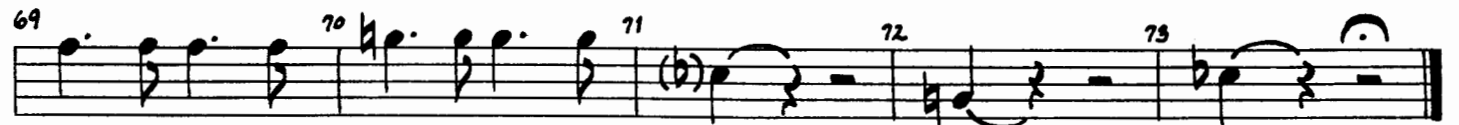

Traces

TUBA

By B. Buie, J.R. Cobb, E. Gordy
Arranged by Sammy Nestico

1

4

5

6

7

8

9

8

17

18

19

20

21

22

23

24

25

26

27

28

29

30

31

32

33

34

35

36

mf

pp

mf

Tuba

37 38 39

40 41 42 43

44 45 46 47

48 49 50

51 Full 52 53 54

55 56 57 58

59 60 61

62 63 64

65 66 67 2

69 70 71 72 73

Traces - 2

rit.

Traces

DRUMS

By B. Buie, J.R. Cobb, E. Gordy
Arranged by Sammy Nestico

1 Sticks 4

Ride Cymbal - Lightly

5 6 7 8 4

9 10 11 12 4

13 14 15 16 8

17 18 19 20 4

21 22 23 24 8

25 26 27 28 4

29 30 31 32 8

mf

Drums

33 

37 

41 

45 

49 

53 

57 

61 

65 

69 

Traces

VIBES

By B. Buie, J.R. Cobb, E. Gordy
Arranged by Sammy Nestico

Sustain Pedal

mf

mf

mf

Full

rit.

Sustain Pedal

Traces

GUITAR

By B. Buie, J.R. Cobb, E. Gordy
Arranged by Sammy Nestico

The musical score consists of two main parts: a melodic line and a chord progression.

Melodic Line:

Chord Progression:

- Measures 9-12: Chords B^b, Dm, Fm A, G⁷.
- Measures 13-16: Chords Cm, A^b, Cm⁶, D⁷(b9).
- Measures 17-20: Chords Gm, Gm⁷, Gm⁶, E^{b6}.
- Measures 21-24: Chords F[#]maj⁷, Bmaj⁷, Cm⁷, and a repeat sign.
- Measures 29-32: Chords Cm, A^b, Cm⁶, D⁷(b9), D⁷, D⁷(b9).

Guitar

33 Gm 34 Gm⁷ 35 Gm⁶ 36 E^{b6}

37 F#maj⁷ 38 B⁶ 39 Cm⁷ 40 E^{b6} Let ring

41 B^{b6} 42 E^{b6} 43 B^{b6} 44 E^{b6}

45 G^b maj⁷ 46 C^{b6} 47 G^b maj⁷ 48 C^{b6}

49 Fm⁷ 50 51 E^b 52 Gm

53 B^b m 54 C⁷ (b9) C⁷ 55 Fm 56 D^b

57 Fm⁶ 58 G⁷ G⁷ G⁷ 59 Cm 60 Cm⁷

61 Cm⁶ 62 A^b 63 B⁶ 64 E⁶

65 Fm⁷ 66 67 E^b 68 Gm

69 A^b maj⁷ 70 B⁶ 71 E^b 72 B⁶ 73 E^b maj⁷